

**FOR FAMILIES EARNING
LESS THAN \$36,000**

**To take advantage of this program,
taxpayers must bring the following:**

- ◆ Driver's license or photo I.D.
- ◆ All W-2 forms
- ◆ 1099 Forms (if you have any)
- ◆ 1099-G Form (if you received unemployment insurance benefits at any time during 2003)
- ◆ 1099-INT (if you received bank interest during 2003)
- ◆ Social Security cards or Individual Taxpayer I.D. number for all persons in your family
- ◆ If filing jointly, your spouse must come with you.

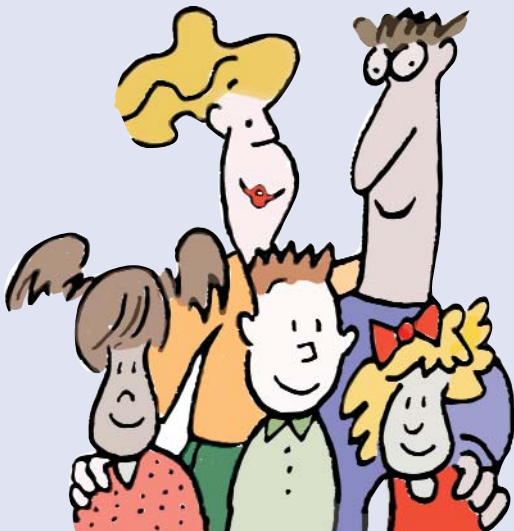

NEED HELP?



Free!

TAX REFUNDS

*Fast, Easy
Free E-file*

Free!
TAX REFUNDS

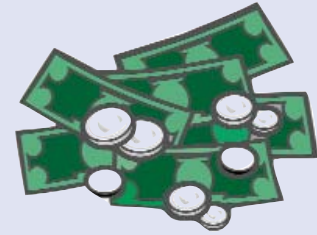

*Fast, Easy
Free E-file*

VITA

**VOLUNTEER INCOME TAX
ASSISTANCE PROGRAM**

**Call 2-1-1
for more information.**

VITA COALITION SITES - 2005

Call **2-1-1** for more information.

- 1. DCI Main Office**
115 Plaza De Armas, # 250
M-F: 8:30am - 4:30pm
- 2. Willie Velasquez Family Resource & Learning Center**
1302 N. Zarzamora
M-Th: 12:30pm - 4:30pm
F: 12:30pm - 4pm; Sat: 9am - 1pm
- 3. SAILS**
1028 S. Alamo
Tu & Th: 9am - 3pm (by appt. only)
- 4. Claude Black Community Center**
2805 E. Commerce St.
Tu-F: 8am - 5pm; Sat: 8am - 12pm
- 5. Antioch Baptist Church**
210 S. Grimes St.
M-Th: 2pm - 8pm; Sat: 10am - 2pm
- 6. Billa LLDC**
1033 Ada St.
M-F: 1pm - 7pm; Sat: 9am - 1pm
- 7. Presa Community Center**
3721 S. Presa St.
M-Th: 11am - 7pm; Sat: 8am - 1pm
- 8. Pearsall Community Center**
5102 Old Pearsall Rd.
M-Th: 1pm - 7pm/ Sat: 9am - 1pm
- 9. Guadalupe Community Center**
1801 W. Durango Blvd.
M-Th: 1pm - 7pm; Sat: 10am - 2pm
- 10. Bazan Library**
2200 W. Commerce St.
M, Tu, Th: 2pm - 8pm
W, F: 10am - 4pm; Sat: 9am - 1pm
- 11. YWCA**
503 Castroville Rd.
M-Th: 11am - 5pm; Sat: 9am - 1pm
- 12. Henry A. Guerra Jr. Library**
7978 Military Dr.
M & W: 2pm - 8pm; Tu, Th, F: 10am - 4pm;
Sat: 9am - 1pm
- 13. Good Samaritan**
1600 Salttillo St.
Tu: 11am - 6pm; W & Th: 12pm - 7pm;
F: 9am - 2pm; Sat: 9am - 1pm
- 14. Sul Ross Middle School**
3630 Callaghan Rd.
M-F: 3:45pm - 8pm; Sat: 9am - 2pm

- 15. Larkspur Elementary**
11330 Belair Dr.
M-F: 3:30pm - 8pm; Sat: 9am - 1pm
- 16. Ed Cody Library**
11441 Vance Jackson Rd.
M-W: 2pm - 8pm; Th-F: 10am - 4pm;
Sat: 9am - 1pm
- 17. Thousand Oaks Library**
4618 Thousand Oaks Dr.
M, W: 2pm - 8pm; Tu & F: 10am - 4pm;
Th: 1pm - 4pm; Sat: 9am - 1pm
- 18. Our Lady of the Lake University**
411 SW 24th St., Metz Hall, # 105
M-Th: 12pm - 6pm; Sat: 9am - 1pm
- 19. Benitia Family Center**
4650 Eldridge Ave
M: 4:30pm - 7:30pm; Tu & Th: 3pm - 6pm
W: 3:30pm - 7:30pm; Sat: 9am - 1pm
- 20. AVANCE Mirasol**
4222 El Paso St.
M, W, Th: 4pm - 8pm; Tu: 2:30pm - 6:30pm;
Sat: 10am - 2pm
- 21. St. Alphonsus Church**
1006 San Carlos St.
M-F: 5:30pm - 9pm; Sat: 1pm - 5pm
- 22. St. Mary's University - Center for Legal & Social Justice**
2507 NW 36th St.
Sat: 9am - 4pm
- 23. St. Phillips College**
1801 Martin Luther King Blvd.
Tu, Th: 3pm - 6pm; W: 5pm - 8pm;
Sat: 9am - 12pm
- 24. University of the Incarnate Word**
4301 Broadway
Sat: 10am - 12pm
- 25. ACORN Palo Alto Community College**
1400 W. Villaret Blvd.
M-Th: 3pm - 8pm; Sat: 10am - 2pm
Sun: 1pm - 5pm
- 26. St. John Baptist Church**
119 Olmos
M, Tu, Th: 12pm - 6pm; Sat: 9am - 1pm

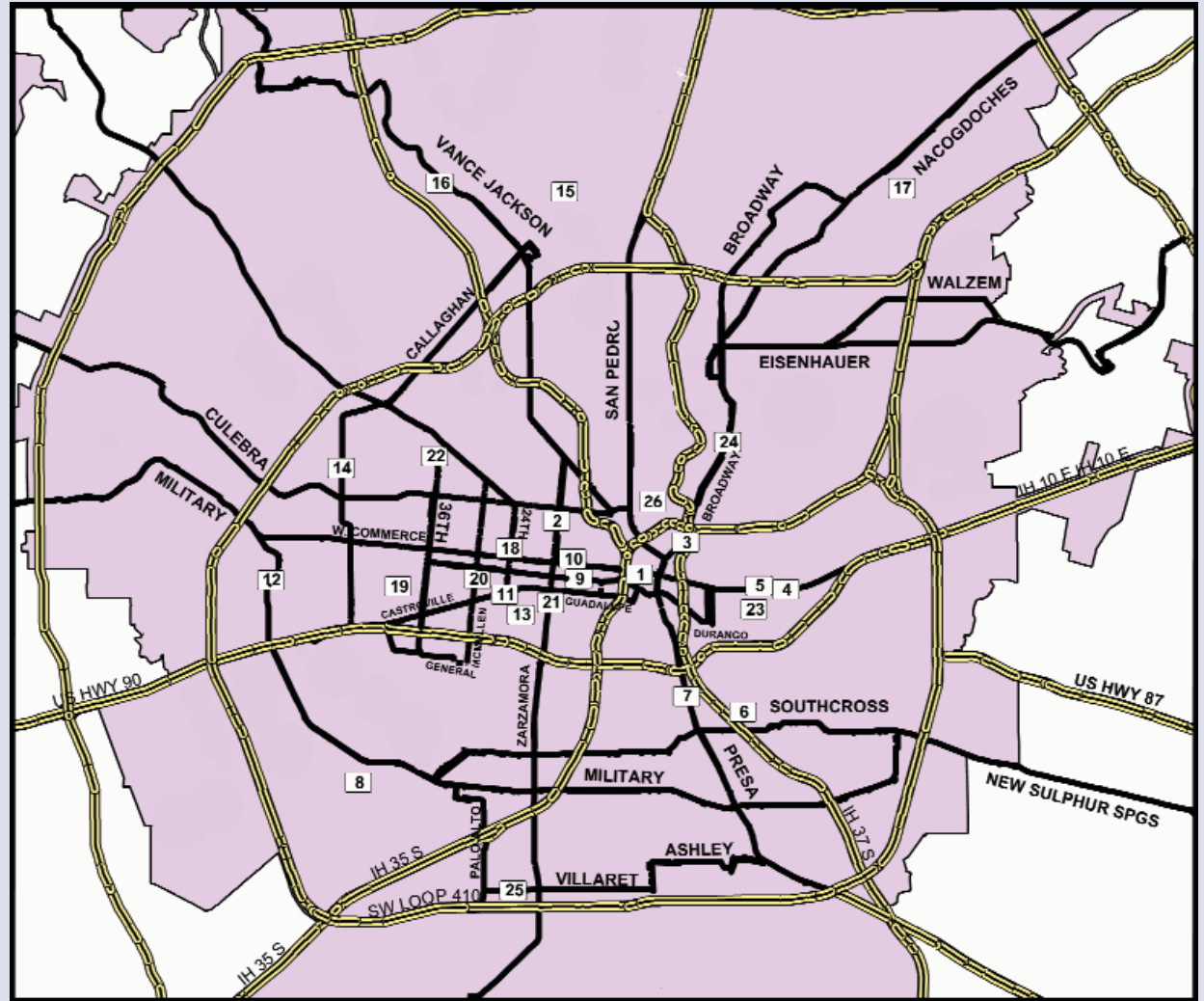

United Way of San Antonio and Bexar County

United Way. You. Doing what matters.



An Initiative of the Annie E. Casey Foundation



OUR LADY OF THE LAKE UNIVERSITY